D94d

McDonald of the Isles

32S x 3

The Smith's a Gallant Fireman

J Scott Skinner

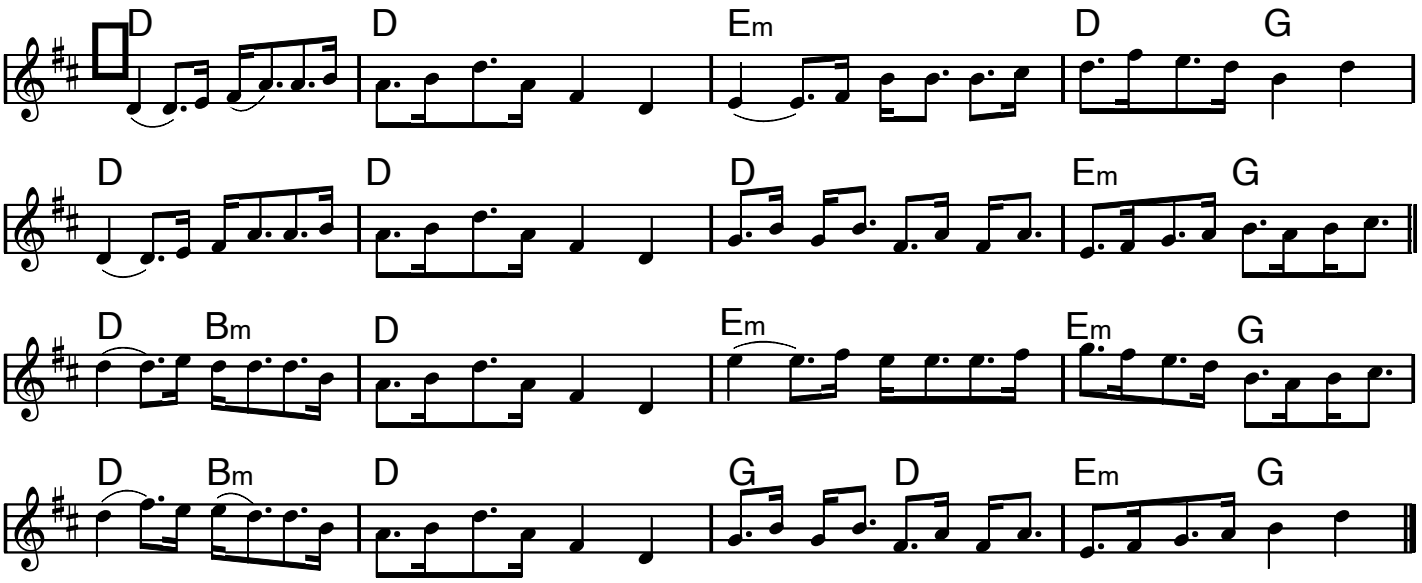

Cropie's Strathspey

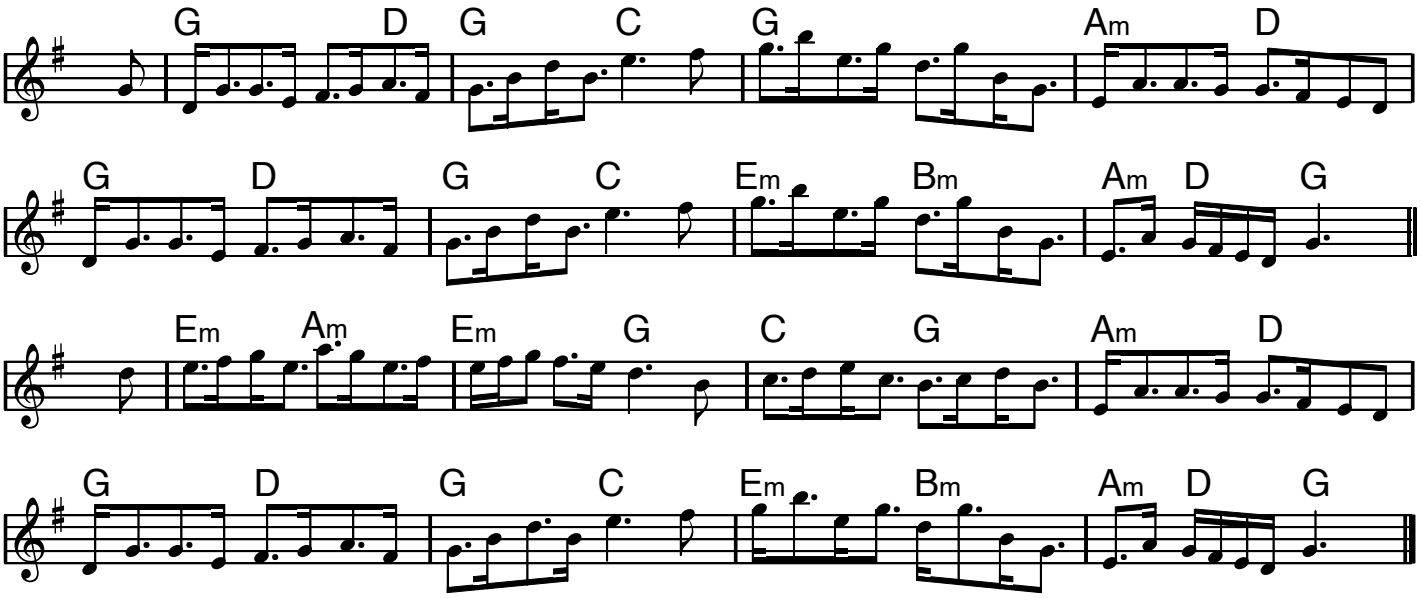

Play Each Tune Twice, 1 2 1

© Sydney Scottish Fiddlers