Ahint Da Daeks O' Voe

Reel

trad. Shetland

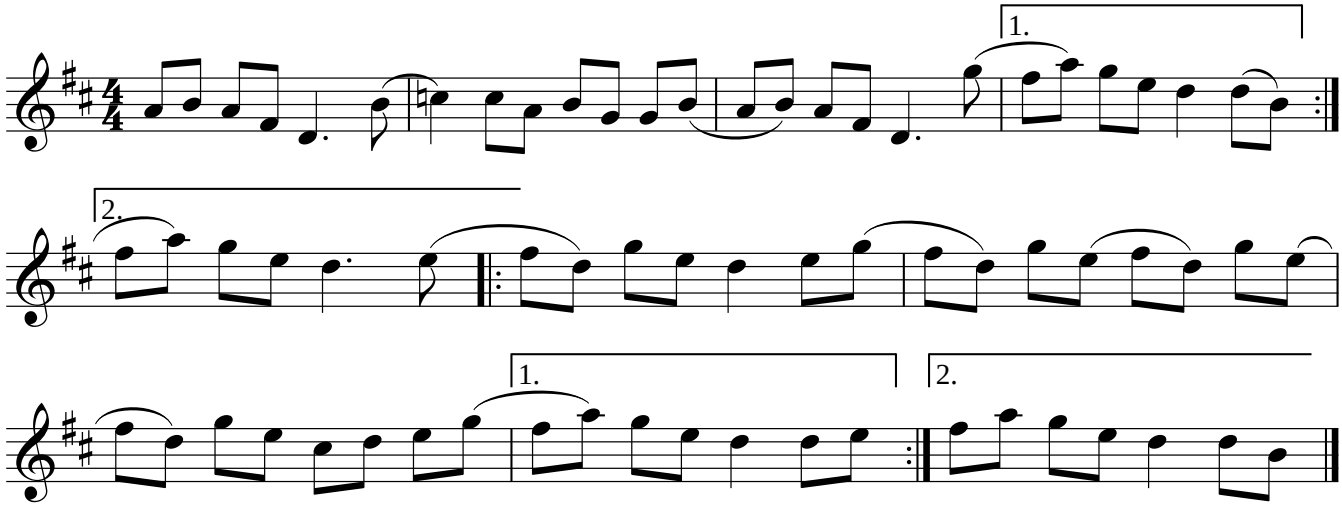

Transcribed by Lachlan Green 2008